KEVIN SMITH · PERNILLE ØRUM

HIT-GIRL in HOLLYWOOD

NÚMERO 1

Image

HIT-GIRL

A FURIA DOURADA de HOLLYWOOD

PARTE UM

Cinema Mudo

KEVIN SMITH WRITER
PERNILLE ØRUM ARTIST
SUNNY GHO COLORIST
CLEM ROBINS LETTERER

MELINA MIKULIC DESIGN AND PRODUCTION
RACHAEL FULTON EDITOR

COVER ARTISTS
FRANCESCO FRANCAVILLA
AMANDA CONNER WITH **PAUL MOUNTS**
SCANS
ANTIPRECHADES

HIT-GIRL and **KICK-ASS** created by **MARK MILLAR** and **JOHN ROMITA JR.**

IMAGE COMICS, INC.

Robert Kirkman – Chief Operating Officer
Erik Larsen – Chief Financial Officer
Todd McFarlane – President
Marc Silvestri – Chief Executive Officer
Jim Valentino – Vice President

Eric Stephenson – Publisher / Chief Creative Officer
Corey Hart – Director of Sales
Jeff Boison – Director of Publishing Planning & Book Trade Sales
Chris Ross – Director of Digital Sales
Jeff Stang – Director of Specialty Sales
Kat Salazar – Director of PR & Marketing
Drew Gill – Art Director
Heather Doornink – Production Director
Nicole Lapalme – Controller

IMAGECOMICS.COM

HIT-GIRL SEASON TWO #1. February 2019. Published by Image Comics, Inc. Office of publication: 2701 NW Vaughn St., Suite 780, Portland, OR 97210.

Copyright © 2012, 2013 and 2019, Dave and Eggsy Ltd and John S. Romita. All rights reserved. "HIT-GIRL," "KICK-ASS", the KICK-ASS and HIT-GIRL logos, and the likenesses of all characters and institutions herein are trademarks of Dave and Eggsy Ltd and John S. Romita, unless otherwise noted. "Image" and the Image Comics logos are registered trademarks of Image Comics, Inc. No part of this publication may be reproduced or transmitted, in any form or by any means (except for short excerpts for journalistic or review purposes), without the express written permission of Dave and Eggsy Ltd and John S. Romita, or Image Comics, Inc. All names, characters, events, and locales in this publication are entirely fictional. Any resemblance to actual persons (living or dead), events, or places, without satirical intent, is coincidental. Digital edition.
For international rights, contact: lucy@markmillartd.com

CEDAR WING HIGH SCHOOL
BACK TO SCHOOL

LIBRARY

BLAM!

SKA
SHH

CLICK

The Stone Wall

How to Write Good
FORTY DAYS OVER USAF
Grey Fetter's Bombay
Crusty Mumbo

ANTES

ANTES DA
HIT-GIRL
A LENDA DA GAROTINHA
QUE ASSASSINOU A MÁFIA

ANTES DA
HIT-GIRL

QUEM É A HIT-GIRL?

Foi um fantasma que executou dezesseis presos que dormiam na ala de segurança máxima da Ilha Rikers, e depois desapareceu sem deixar pistas? Como cada um dos chefes da família criminosa Genavese de Nova Iorque acabou morto em uma casa de barcos? Quem decapitou a terrorista vestida de branco russa? Você acreditaria que o assassino... é um bebê? Sigam uma investigação não autorizada sobre a lenda da **Hit-Girl**- a exterminadora de doze anos que fez picadinho da máfia!

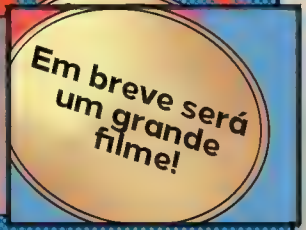

AS NOVIDADES

Hit-Gril Na Mira de Hollywood!

Estúdio assina com Juniper Florence para produzir e rodar filme da adolescente perturbada do livro campeão de vendas.

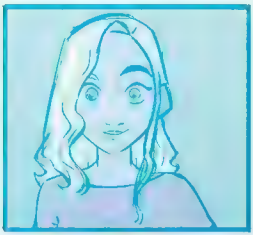

Juniper Florence

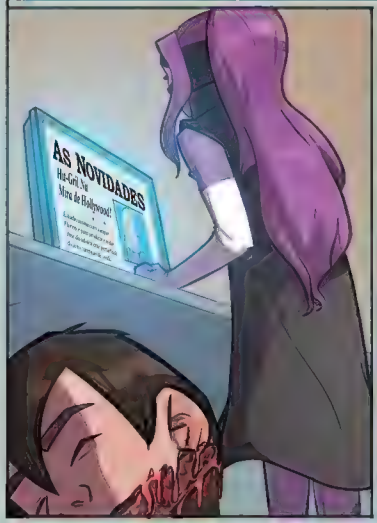

CRIME SCENE POLICE
911

SECURITY

The Daily Clarion
DECAPITAÇÕES NA ESCOLA!
ANTES DA HIT-GIRL
ANTES DA HIT-GIRL
ANTES DA

EU VEJO GENTE MORTA.
HOLLYWOOD
CONTINUA.

A SUPER-HEROÍNA
adolescente
MAIS LETAL
do mundo
está em uma
MISSÃO
para
SERVIR
JUSTIÇA
ao redor do
mundo.

PRÓXIMA PARADA:

HOLLYWOOD.

RATED **M** / MATURE
IMAGECOMICS.COM